# THE TIGER

Digitized by the Internet Archive
in 2011 with funding from
LYRASIS members and Sloan Foundation

http://www.archive.org/details/tiger1958unse

# *The Tiger 1958*

Presented by

SENIOR CLASS

PRINCESS ANNE COUNTY TRAINING SCHOOL

Euclid, Virginia

# *Dedication*

We dedicate this annual to our Mothers, whose unselfish devotion, sympathy to all our problems and never failing moral support have given us the courage and strength to meet an unknown future.

# *Contents*

ADMINISTRATION

FACULTY

SENIORS

WHO'S WHO IN SENIOR CLASS

JUNIORS

SOPHOMORES

FRESHMEN

JUNIOR HIGH GRADES

ACTIVITIES

ORGANIZATIONS

ATHLETICS

ADVERTISERS

# Clearwater

# *Principal's Message*

MR. J. V. BOYKIN

It is obvious that this yearbook will open the door of reminiscence, especially so for the graduates. As this book leads you to reflect upon the experiences of your high school days, may each memory increase your appreciation for the sacrifices made by your parents, teachers, and all others who helped to make it possible for you to graduate.

At this point in your educational pursuit, it should remind you of the threshold of a new day, of a new year, or of a new era; and in retrospect you should say as the poet, "I thank whatever gods may be for my unconquerable Soul."

The experiences of your recent successes should give zest for a continued search of the Mysteries of nature. It is hoped that each of you will realize the ambitions, dreams, and aspirations that have been so challenging while a student at Princess Anne County Training School. In your future efforts to develop a more refined and desirable individual, you have our very best wishes. Though we lose you as a student through the formalities of graduation, we hope you will be a loyal supporter of the educational program of Princess Anne County.

## *Assistant Principal*

MRS. LURENIA S. ARCHER

## *Clerk*

MRS. EVELYN J. GREGORY
Office of Principal

## *Clerk*

MISS ELLEN WALKER
Office of Assistant Principal

Faculty

# *Sponsors*

MISS O. F. DAUGHTRY
Senior Class
Sponsor

MISS H. L. GOODMAN
Senior Class
Sponsor

MRS. J. O. SILER
Annual Sponsor

MRS. FREDRICA BALLARD
B.S., M.A., South Carolina State College
Home Economics

MRS. MARY B. BROCKETT
A.B., M.A., Virginia State College
Guidance Counsellor

MRS. JACQUETTA ROBINSON
B.S., Virginia State College
Librarian

MR. ROBERT L. GORDON
B.S., Clark College, Atlanta, Georgia; M.A., Virginia State College
French

MRS. MATTIE B. PATTERSON
B.S., North Carolina College
Spanish

MRS. RUBY L. ALLEN
A.B., Virginia State College
Music

MRS. MABEL C. NICHOLSON
B.S., North Carolina College
Physical Education

MR. JUDGE GOSS
B.S., Texas College; M.S., University of Michigan, Virginia State College
Physical Education
Coach

MISS OLIVE F. DAUGHTRY
A.B., Virginia Union University
Mathematics

MR. C. KENNETH WILSON
B.S., Virginia Union University
Algebra

MR. CLYDE I. SILER
B.S., Johnson C. Smith University
Driver Training
Assistant Coach

MR. ROY REID
A.B., Virginia State College
Band

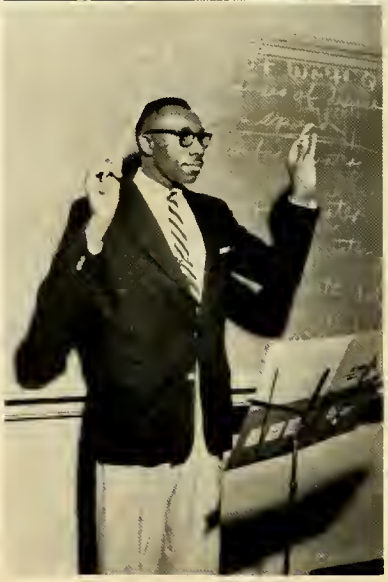

MRS. JEAN O. SILER
B.S., Virginia State College
Business Education

MR. THADDEUS C. SMITH
B.S., Virginia Union University; M.A., Hampton Institute
Biology

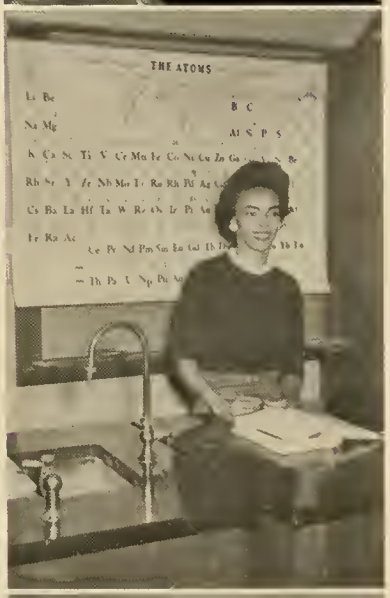


MRS. OSCELLETTA W. WALSTON
B.S., Virginia State College
Science

MRS. BERNADINE A. RASBERRY
A.B., Virginia Union University; M.A., Hampton Institute
English

MR. LANKFORD WESTON
M.S., Virginia Union University
Physics

MR. H. L. ROBINSON
B.S., M.A., Virginia State College
Agriculture

MISS HATTIE L. GOODMAN
A.B., St. Augustine College;
M.A., Hampton Institute
English

MR. WILLIAM J. WATSON
A.B., Virginia State College;
M.A., Columbia University
History

MRS. MAURICE B. GREENE
A.B., Hampton Institute
English

MRS. DORIS W. KNOX
A.B., Virginia Union University
English

MRS. KATIE P. WHITE
B.S., Virginia Union University
Mathematics

MR. ALEXANDRE WOODHOUSE
B.S., Virginia State College
Industrial Arts

# Twisted

# *Officers*

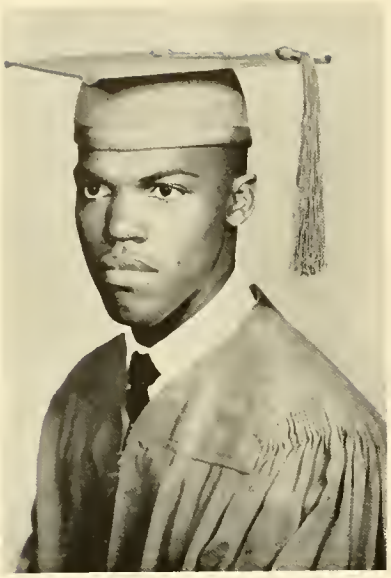

JESSE LINWOOD FREEMAN
"Bobby"
Hi-Y; Dramatics Club
Basketball
Football
President of Class

BARBARA JEAN SHIELDS
"Barb"
Second Vice President of Class
Tri-Hi-Y
Ambition: Teacher

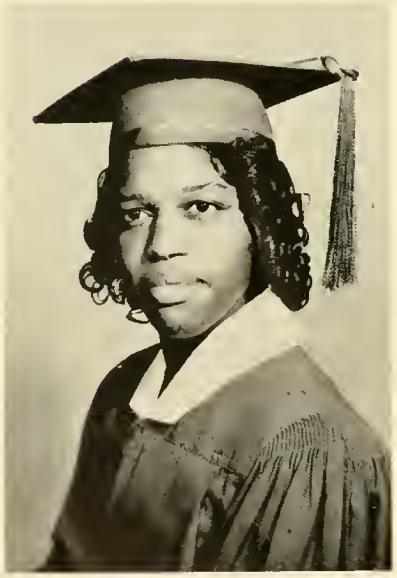

ESSIE CLARK
"Echo"
Class Secretary
Honor Society
Hi-Lighter
Ambition: Nurse

BERNICE GRAVES
Drum Major
Hi-Lighter
Tri-Hi-Y
Treasurer of Class
Ambition: Secretary

DOROTHY MAE LITTLE
"Dottie"
Dramatic Club
Tri-Hi-Y Club
Home Economics Club
Cheering Squad
Ambition: Secretary

FREDDIE GREGORY
Dramatic Club
Hi-Y
Business Manager of Class
Glee Club
Football
Ambition: Lawyer

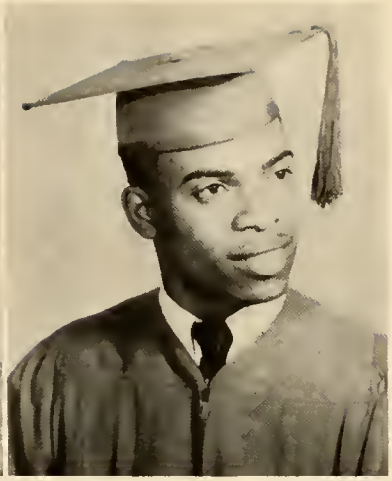

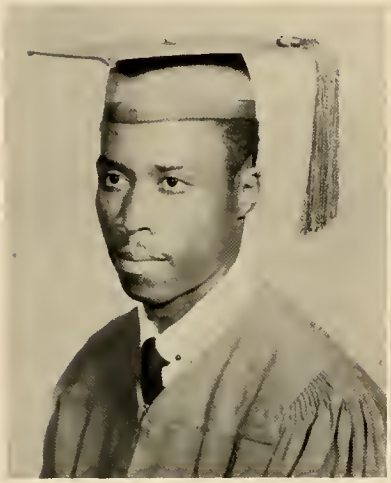

CURTIS DIGGS
"Curt"
Student Council
Dramatic Club
NFA
Industrial Art Club
Hi-Y
Ambition: Scientist

LOUISE ANNIE KNIGHT
"Lou"
Student Council
Dramatic Club
Ambition: Secretary

DOROTHY MAE DAVIS
"Dot"
Dramatic Club
Basketball Team
Ambition: Singer

EMMA MAE WHITE
Tri-Hi-Y
New Homemakers of America
Ambition: Salesgirl

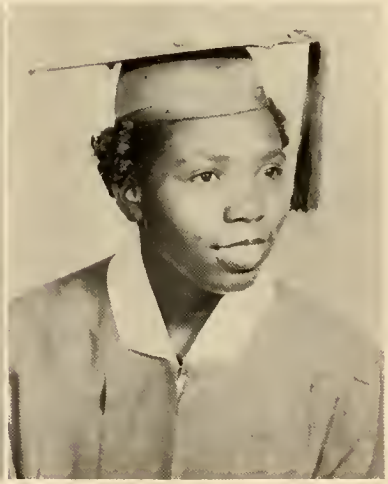

LILLIAN JONES
"Lil"
Dramatic Club
Tri-Hi-Y
New Homemakers Club
Ambition: Physical Education Teacher

JAMES CLINTON HENRY
"Sweet Mute"
Football Team
Basketball Team
Baseball Team
Ambition: Businessman

ELLEN BROCKET
"El"
Hi-Lighter Staff
Ambition: Secretary

JOSEPH BRANCH
"Head"
Hi-Lighter Staff
Dramatic Club
Student Council
Ambition: Secretary

GRACIE MEDUSA SUTTON
"Medusa"
Dramatic Club
Basketball Team
Tri-Hi-Y Club
Ambition: Fashion Model

GEORGE ALFRED LINDSEY
"Shubby"
Football Team
Hi-Y Club
Ambition: High School Teacher

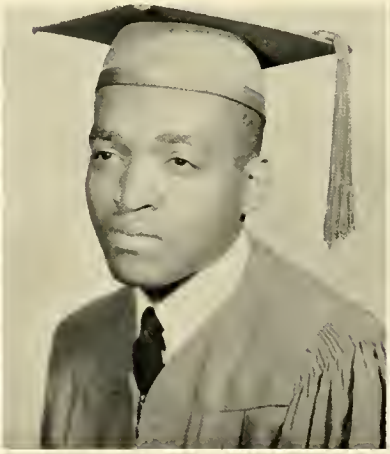

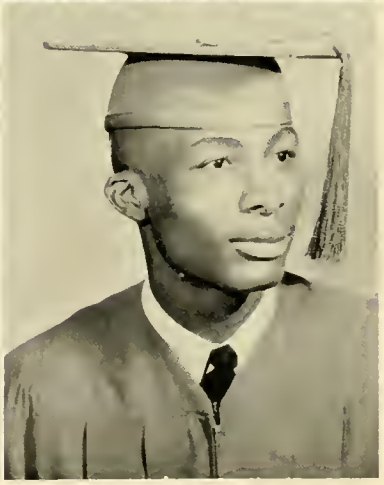

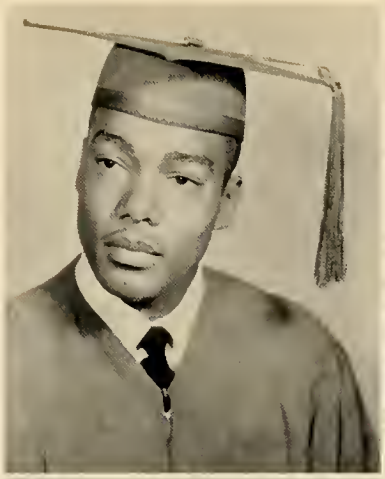

HENRY BRINKLEY
"Buttercup"
Hi-Y Student Council
Hi-Lighter Staff
Honor Society
New Farmers of America
Ambition: Doctor

EVELYN FREEMAN
"Tammy"
Tri-Hi-Y
Dramatic Club
Home Economics Club
Ambition: Business

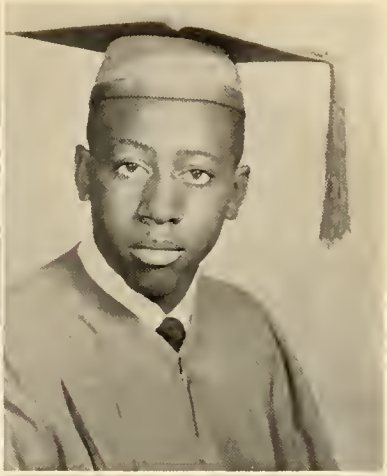

ALFRED SMITH
Hi-Y
Band
Ambition: Mathematics Teacher

ROSE LEE DAILEY
"Tootsie"
Home Economics Club
Ambition: Teacher

SHEPHERD ALBERT JAMES
"Shep"
NFA Reporter
Industrial Arts
Explorer Scout of America
Ambition: To be a Jet Pilot

VIRGINIA THOMPSON
"Dumpie"
Home Ec
Library Club
Ambition: To teach retarded children

BERNICE McPHERSON
"Tinna"
Dramatic Club
Tri-Hi-Y
Home Economics Club
Ambition: Nurse

ROBERT KNIGHT
"Bob"
Hi-Y
NAF
Football
Ambition: Lawyer

JEAN BASS
"Curley"
Dramatic Club
Home Economics Club
Ambition: Teacher

JAMES THOMAS JONES
"Shorty"
Hi-Y
Spanish Club
Basketball
Cheerleader
Baseball
Dramatic Club
Ambition: Physical Education Teacher

SUSIE VICTORIA DARDEN
"Vicky"
Honor Society
Tri-Hi-Y
Dramatic Club
Hi-Lighter Staff
Majorette
Girls' Basketball
Tiger Staff
Business Manager of Class
Ambition: Lawyer

LEVY WILLIE BRAYE
Hi-Y
Dramatic Club
Homemakers of America
Basketball
Football
Ambition: Basketbal
Player

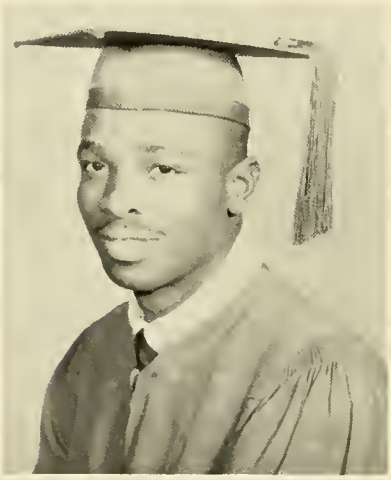

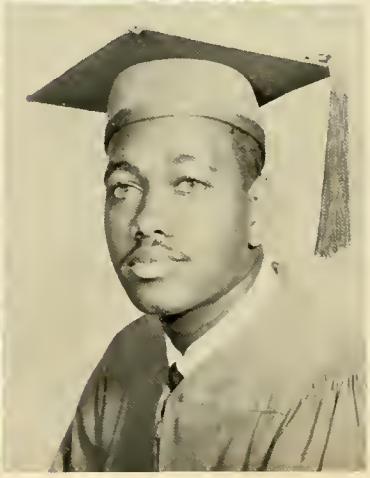

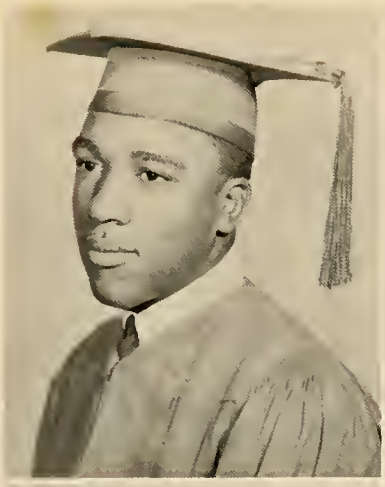

LOUIS KIMBLE
"Red"
Football
Hi-Y
Track
Ambition: Musician

CORNET GREGORY
Dramatic Club
Tri-Hi-Y
Honor Society
Cheerleader
Ambition: Teacher

WALTER RAYMOND FOREMAN
"Wait"
New Farmers of America
Ambition: Brick Mason

MARY RUTH BELL
Tri-Hi-Y
Ambition: Nurse

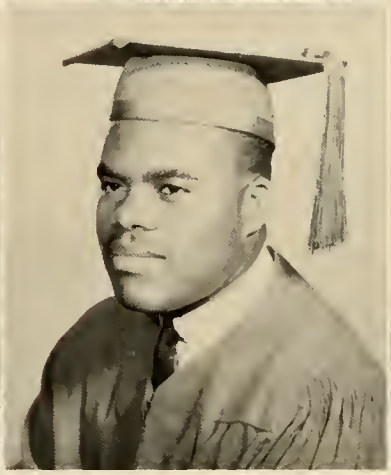

CLINTON STEVENSON
Dramatic Club
New Farmers of America
Ambition: Musician

EDITH VERLINE HARRISON
"Edie"
Tri-Hi-Y
Ambition: Beautician

ANITA WALKE
"Nite"
Dramatic Club
Home Ec Club
Tri-Hi-Y Club
Ambition: Beautician

THOMAS LEE GRIMSTEAD
"Boot"
NFA
Ambition: Engineer

MARYLAND DELOIS LITTLE
Home Ec Club
Dramatic Club
Tri-Hi-Y Club
Ambition: Lawyer

BERNARD ALBERT WRIGHT
"Tubby"
Student Council
Football
Basketball
Baseball
Track
Ambition: Major League Baseball Player

CATHERINE LUVINIA GREGORY
"Baby Sis"
Tri-Hi-Y
Ambition: Secretary

ELLIS ROOSEVELT HAMBERRY
Industrial Arts
Explorers of America
NFA
Ambition: Businessman

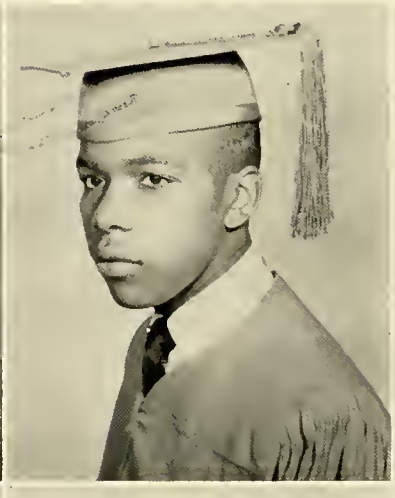

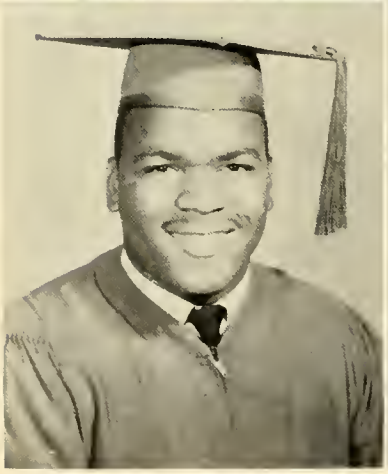

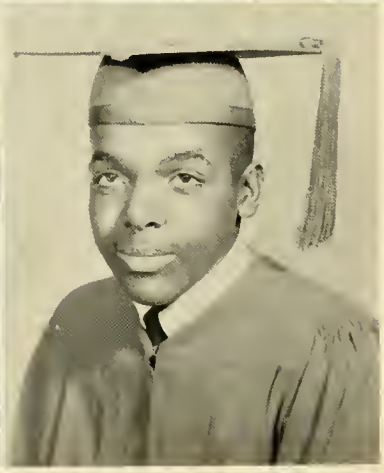

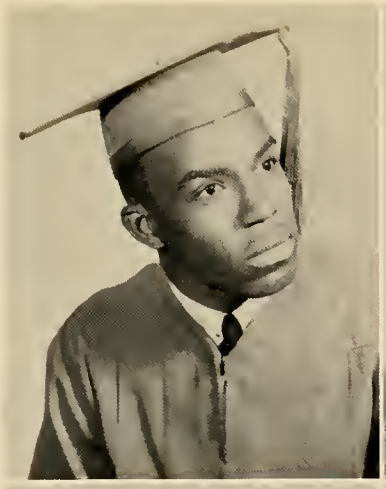

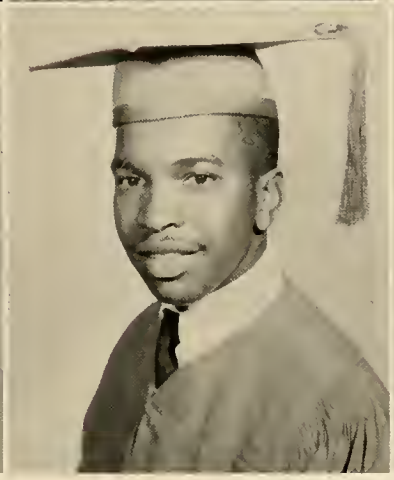

JACOB WHITEHURST
"Big Jake"
Football
Baseball
Hi-Y
Dramatic Club
Ambition: Businessman

NATALE PARKS
"Tootie"
Vice President of Class
Dramatic Club
Honor Society
Hi-Lighter
Cheerleader
Tiger Staff
Ambition: Doctor

CLARENCE MOORE
"Buddy"
Ambition: Brick Mason

LOUISE BRAYBOY
"Lou"
Assistant Secretary of Class
Ambition: Typist

GREENWOOD FEREBEE
Hi-Y
Mechanical Arts Club
Ambition: Mechanic

LUCY EVELYN JOYNER
Tri-Hi-Y
Homemakers of America
Ambition: Teacher

NORMAN JEROME FULLER
Hi-Y
Glee Club
Class Business Manager
Dramatic Club
Ambition: Earn Ph. D.
in History

CATHERINE ROBERTS
Tri-Hi-Y
Ambition: Psychiatrist

EARNEST ALLEN WOOD-
HOUSE
"Tiny"
Hi-Y
Trainer of Basketball
Trainer of Football

VIRGINIA BRANCH
"Ginny"
Tri-Hi-Y
Home Economics Club
Glee Club
Ambition: Singer

JOSHUA ROBERTS
"Baby Brother"
Dramatic Club
NFA
Student Council
Ambition: Teacher

BERTHA MAE SCOTT
"Molly"
Tri-Hi-Y
Dramatic Club
Library Club
Majorette
Ambition: Typist

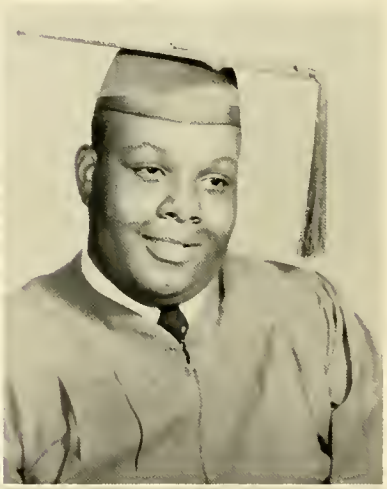

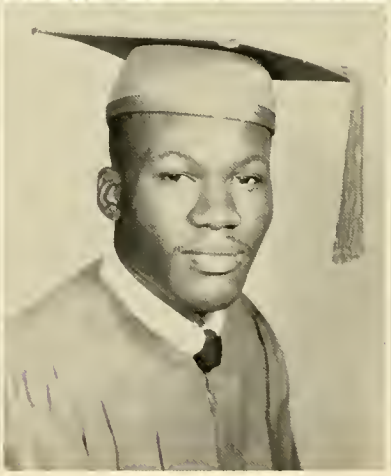

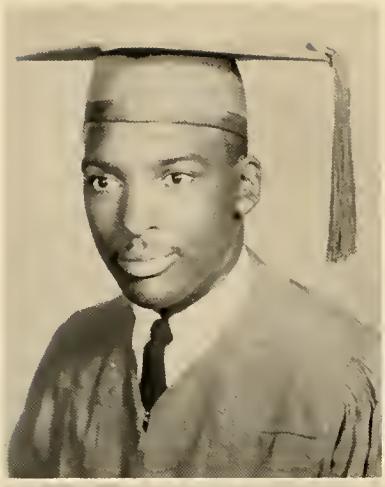

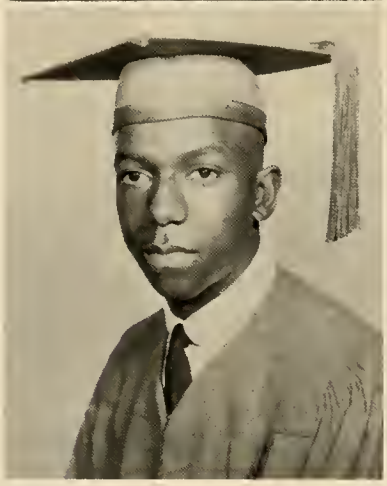

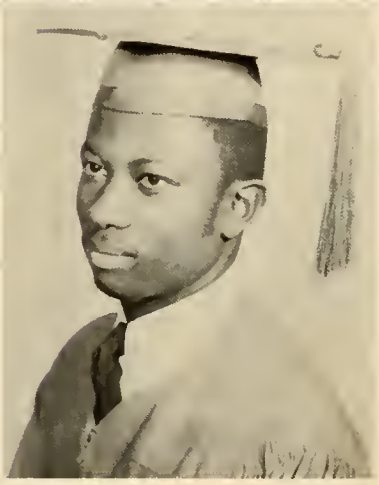

RICHARD HOLLOWAY
"Dump Truck"
Hi-Y
Football
Student Council
Explorer Scout Leader
Basketball
Ambition: Baseball Player

SADIE BELL
Tri-Hi-Y
Ambition: Nurse

PAUL EUGENE HASSELL
"Hamp"
Hi-Y
New Farmers of America
Basketball
Football
Baseball
Ambition: Businessman

DONAL GILCHRIST
"Gilly"
Hi-Y
Baseball
Football
Ambition: Plumber

GRANT FELTON
Hi-Y
Industrial Arts
Ambition: Radio Technician

# *Who's Who in the Senior Class*

| BOY | | GIRL |
|---|---|---|
| George Lindsay | Most Brilliant | Natalie Parks |
| Paul Hassel | Best Athletes | Dorothy Davis |
| Ellis Hamberry | Most Musical | Bernice Graves |
| Alfred Smith | Friendliest | Louise Brayboy |
| Henry Brinkley | Most Handsome Boy | |
| | Most Attractive Girl | Jean Bass |
| Greenwood Ferebee | Quietest | Emma White |
| Jacob Whitehurst | Noisiest | Cornet Gregory |
| Freddie Gregory | Most Likely to Succeed | Dorothy Little |
| Joseph Branch | Class Prevaricator | Virginia Branch |
| Thomas Grimstead | Class Procrastinator | Catherine Gregory |
| Jerome Fuller | Most Poetic | Natalie Parks |
| Levy Bray | Tallest | Ellen Brockett |
| James Jones | Shortest | Essie Clark |
| Grant Felton | Slimmest | Rosa Dailey |
| Walter Forman | Slowest | Anita Walke |
| Ernest Woodhouse | Stoutest | Lucy Joyner |
| Jesse Freeman | Most Ambitious | Bernice Grave |
| James Henry | Most All-Around | Susie Darden |
| Joshua Roberts | Most Comical | Catherine Roberts |
| Louis Kimble | Best Dressed | Evelyn Freeman |
| | Most Lady-Like | Essie Clark |
| Shephard James | Most Gentleman-Like | |
| Jerome Fuller | Most Dramatic | Dorothy Davis |
| Freddie Gregory | Most Reliable | Virginia Tompson |
| Richard Holloway | Neatest | Bernice McPherson |
| Jesse Freeman | Most Popular | Dorothy Little |
| | Most Poised | Barbara Shields |

# Quiz

## *Eleventh Grade–Section 1*

MR. WILLIAM J. WATSON, Sponsor

## *Officers*

President - - - - - - - - - - - - - - - - - - - - - - - - - - - - - - - - - - - - - - - - BETEY BOGGS
Vice President - - - - - - - - - - - - - - - - - - - - - - - - - - - - - - - - WILLIAM SMILEY
Secretary - - - - - - - - - - - - - - - - - - - - - - - - - - - - - - - - - - - - - - - PATSY HAYNES
Assistant Secretary - - - - - - - - - - - - - - - - - - - - - - - - - - - - DORETHA COSTON
Treasurer - - - - - - - - - - - - - - - - - - - - - - - - - - - - - - - - - - - - - - - EDNA SCOTT
Chaplain - - - - - - - - - - - - - - - - - - - - - - - - - - - - - - - - - - - - - - GEORGIA BARNARD
Sergeant-at-Arms - - - - - - - - - - - - - - - - - - - - - - - - - - - - - - - - WILLIE WILSON
KATHRYN DOXEY

## *Eleventh Grade–Section 1*

MR. ROBERT L. GORDON, Sponsor

MOTTO: "To Learn the Limits and Abilities Through Advancement"

## *Officers*

President - - - - - - - - - - - - - - - - - - - - - - - - - - - - - - - - - - BARBARA MORGAN
Vice President - - - - - - - - - - - - - - - - - - - - - - - - - - - - - - JOYCE LEE JAMES
Secretary - - - - - - - - - - - - - - - - - - - - - - - - - - - - - - - - - - JUDIETH MOORE
Sergeant-at-Arms - - - - - - - - - - - - - - - - - - - - - - - - - - - - - PEGGY OWENS
Reporter - - - - - - - - - - - - - - - - - - - - - - - - - - - - - - - - - - MARY WOODHOUSE

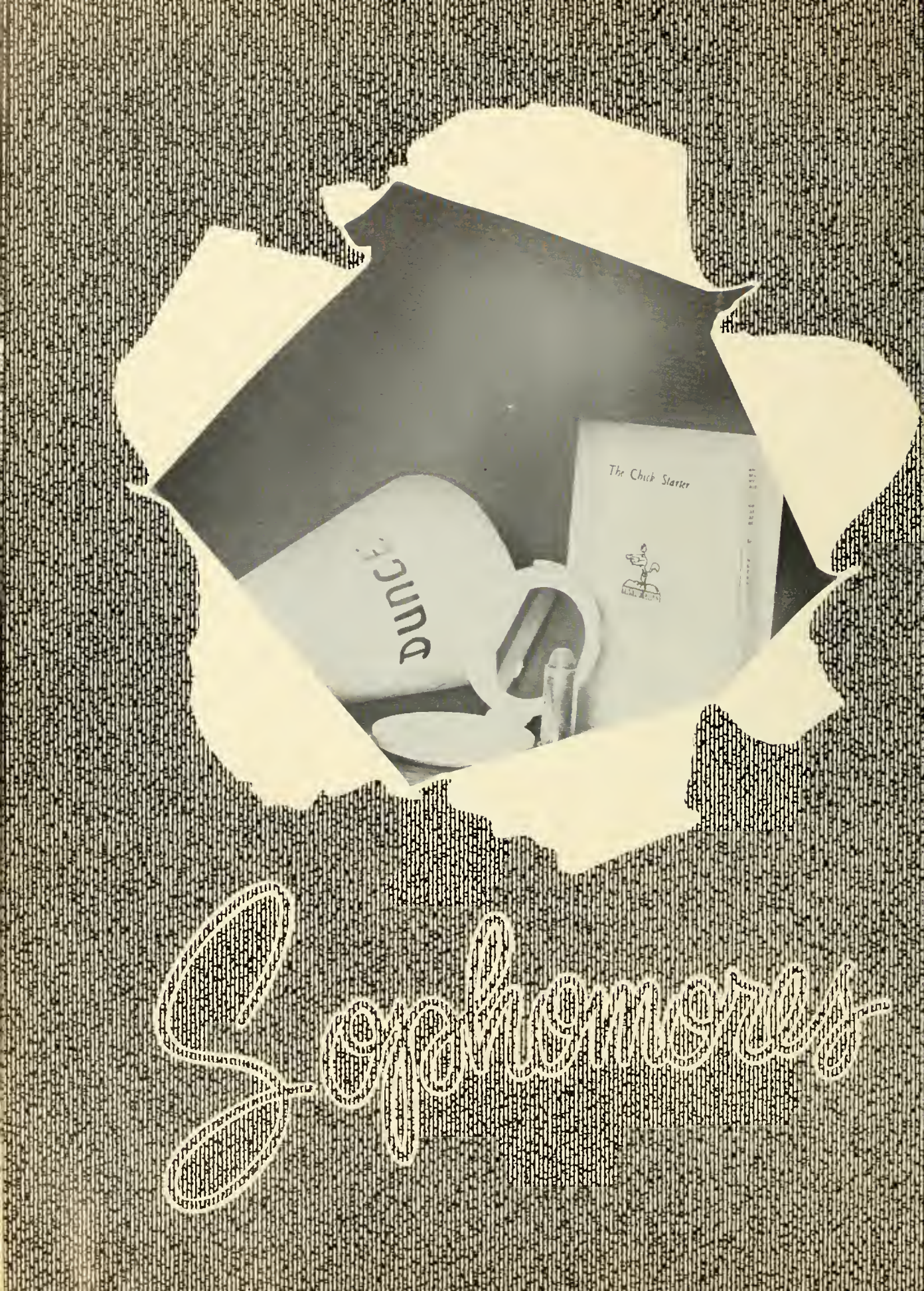
The Chick Starter

## *Sophomore Class–Section 3*

MR. C. I. SILER, Sponsor

MOTTO: "Our Goal Is Success"

President - - - - - - - - - - - EDNA BELL
Vice President - - - - - - ALTON VAUGH
Secretary - - - - - - - EVELYN FOREMAN
Assistant Secretary - - - JAMES JEFFERSON

Treasurer - - - - - - - - ERNEST CASON,
MARY HAWKINS
Sergeant-at-Arms - JOSEPHINE BRICHOUSE
Reporter - - - - - - - - - JEANETTE HILL

*Sophomore Class–Section 2*

MRS. MABEL C. NICHOLSON, Sponsor

MOTTO: "We're Climbing the Ladder of Success"

*Sophomore Class–Section 1*

MRS. KATIE P. WHITE, Sponsor

MOTTO: "Striving to Achieve"

# Tosvision

*Freshman Class–Section 1*

MRS. J. O. SILER, Sponsor

"The Rule of Life Is Activity"

*Freshman Class–Section 2*

MRS. FREDERICA R. BALLARD, Sponsor

MOTTO: "Getting to the Top of the Ladder Is an Incident; to Stay There Is an Achievement."

## *Freshman Class–Section 3*

MRS. BERNADINE A. RASBERRY, Sponsor

"He Climbs the Highest, Who Lifts Himself Up."

## *Freshman Class–Section 4*

MR. C. KENNETH WILSON, Sponsor

MOTTO: "The Position You Now Hold Is Our Ultimate Goal."

# Image Hate

*Eighth Grade Class–Section 2*

MR. ALEXANDRE WOODHOUSE, Sponsor

MOTTO: "Strive Not to Equal, but to Excel."

*Eighth Grade Class–Section 3*

MRS. OSCELLETTA WALSTON, Sponsor

MOTTO: "Desire Hath No Rest."

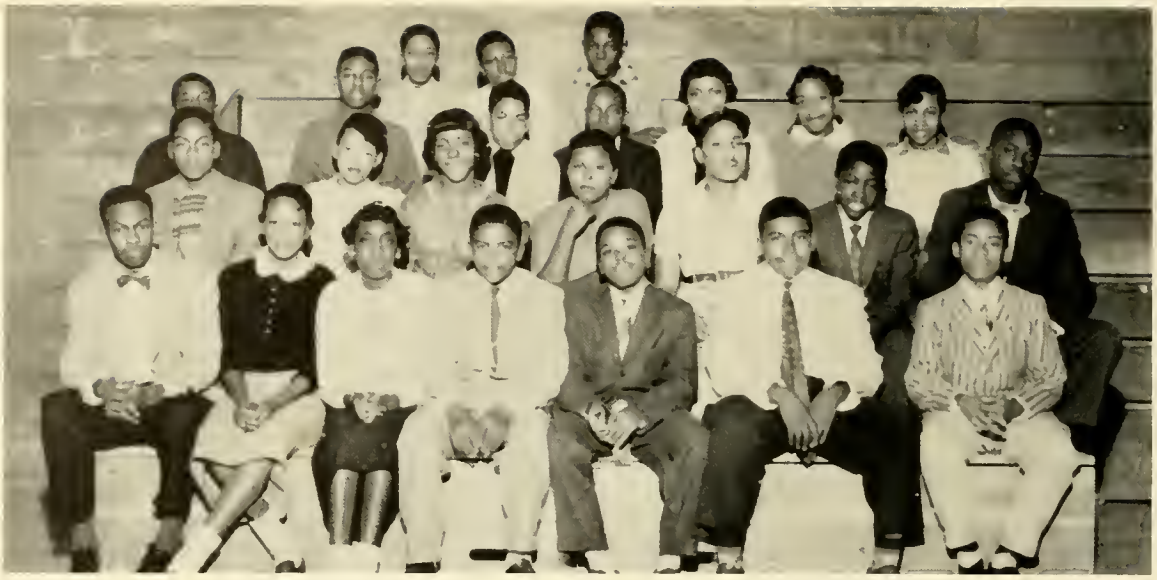

*Eighth Grade Class–Section 4*

MR. LANKFORD WESTON, Sponsor

*Eighth Grade Class–Section 6*

MR. T. C. SMITH, Sponsor

## *Eighth Grade Class–Section 5*

MRS. DORIS W. KNOX, Sponsor

MOTTO: "We Are Trying to Reach the Gates Where Success Awaits."

## *Officers*

President - - - - - - - - - - - - - - - - - - - - - - - - - - - - - - GENERAL LEE TURNER
Vice President - - - - - - - - - - - - - - - - - - - - - - - - - - - - JANICE WESTRY
Secretary - - - - - - - - - - - - - - - - - - - - - - - - - - - - - - - FAYE BRINKLEY
Treasurer - - - - - - - - - - - - - - - - - - - - - - - - - - - - - - VIVIAN HOLLOWAY

# Organization

## *The New Farmers of America*

MR. H. L. ROBINSON, Advisor

The New Farmers of America is the National Organization of Negro farm boys studying vocational agriculture in the public schools throughout the United States.

## *Industrial Arts Club*

MR. ALEXANDRE WOODHOUSE, Sponsor

MOTTO: "Progress Is Our Most Important Project."

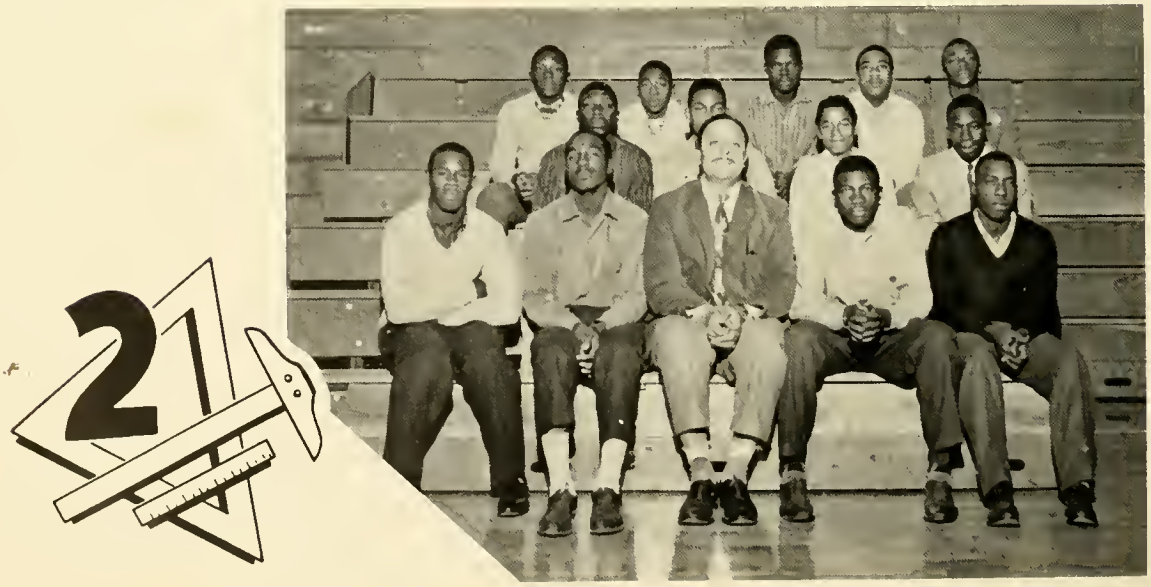

## *Dramatic Club*

MISS HATTIE L. GOODMAN, Sponsor

"Master writers, brilliant actors, sincere directors, unique settings, relative to scenes, properties and costumes, make up drama."

"This jolly bunch enjoys its amateur role with respect to all of the elements of drama. We even test our abilities and originalities in short plays. We love drama and the theater!"

## *Officers*

President - - - - - - - - - - - FREDDIE GEREGORY
Vice President - - - - - - - - - - - RUTH BOWSER
Secretary - - - - - - - - - - - - - - - ESSIE CLARK
Assistant Secretary - - - - - - - NATALIE PARKS
Sergeant-at-Arms - - - - - - - - - GLORIA HILL
Chaplain - - - - - - - - - - - EVELYN WILLIAMS
Treasurer - - - - - - - - - - - - - CURTIS DIGGS
Business Managers - - - - - - - - SUSIE DARDEN
JOSEPH BRANCH

## *New Homemakers of America*

MOTTO: "Better Homes for a Better Nation."

## *The Hi-Lighter*

"The Hi-Lighter," the school publication, was first published in 1951 and carries such features as editorials, class news, club news, feature stories of school events, sports, "student-of-the-issue" features, snooping news and humor.

## *Tri - Hi - Y*

MRS. M. B. BROCKETT, MRS. J. O. SILER, Sponsors

MOTTO: To create, maintain, and extend throughout the home, school and community, high standards of Christian character.

## *Hi - Y*

MR. W. J. WATSON, Sponsor

MOTTO: A Christian organization "to create, maintain and extend throughout the home, school, and community, high standards of Christian character."

## *Student Council*

MRS. BERNADINE A. RASBERRY,
Sponsor

MOTTO: "Leadership Training in Action."

## *Library Club*

MRS. JACQUETTA P. ROBINSON, Sponsor

MOTTO: "Explore With Books."

# Clarita

# *Junior and Senior Prom*
# *1957*

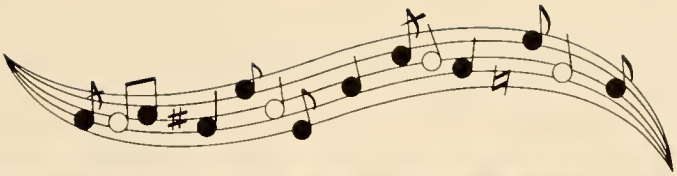

*High School Choir* RUBY L. ALLEN, Director

Organized in 1949

*High School Band* ROY REID, Director

Organized in 1954

# *Homecoming-1957*

## *Homecoming Queen and Attendants*

# Athletics

# *Football Team 1957*

JOE CHERRY, Captain
JESSE FREEMAN, Co-Captain

JUDGE GOSS, Coach
C. 1. SILER, Assistant Coach

First row: J. Freeman, W. Ferebee, W. Walls, R. Melvin, G. Lindsay, R. Holloway, F. Gregory, R. Darrell. Second row: J. Whitesurst, B. Greene, J. Smith, P. Hassell, C. Kellam, J. Henry, J. Cherry. Third row: J. Miller, B. Gregory, J. Vincent, R. Graves, B. Wright, E. Hawkins. Fourth row: Mr. Silver, W. Cherry, L. Braye, E. Gary, Mr. Goss.

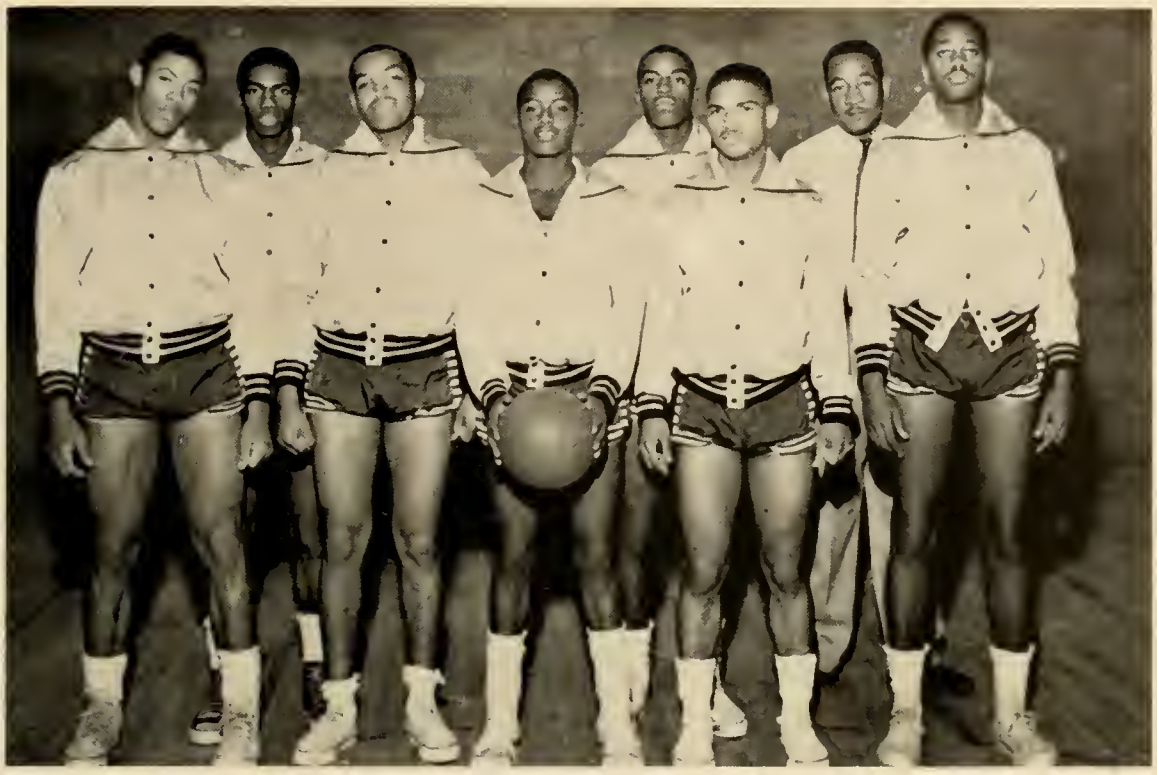

*Basketball Team 1957*

# *Cheering Squad*

Patsy Haynes, Cornet Gregory, Dorothy Little, Betty Boggs, Ruth Bowser, Eugene Smith, Natalie Parks, and Edna Scott.

# Classmates

Compliments of

*a Friend*

Let's Grow Together

BERKLEY FEED Corporation

169 So. Main Street, Suffolk
1201 E. Liberty St., Berkley
1616 Indian River Rd., Compostella
Ballentine and Va. Beach Blvd.
110 E. Water St., Plymouth, N.C.
704 E. Burgess St., Elizabeth City, N.C.

HAMPTON ROAD
PAPER CO., INC.

235 East Main Street

Norfolk, Virginia

W. FRANIC TAYLOR, JR.

Funeral Director

Virginia Beach, Virginia

Notary Public Phone 3842

*Hoppy's*

DONUT DRIVE, INC.
Across From Seaview Beach
Hot Donuts
4 A.M. to 12 P.M.
55¢ Doz.

10 Varieties Phone V.B. 780

J. A. BELL JR. & CO., INC.

641 Chapel Street

Norfolk, Virginia

Compliments of

*a Friend*

PET ICE CREAM

"Where to Buy It"

Wholesale Only

PET DAIRY PRODUCTS CO.

Military Hwy.-Ki-52485

# Refreshing remembrance

AUTOGRAPHS

NORFOLK COCA-COLA BOTTLING WORKS, INC.

Telephone 619
LILL'S GRILL
Good Food - Reasonable Prices
Quick Service
"Dine and Dance at Lill's"
17th St. Virginia Beach

WHITE SINCLAIR SERVICE
17th and Cypress
Va. Beach, Va.
W. S. WHITE, Prop.

Phone 4291
TAYLOR
UPHOLSTERING COMPANY
Complete Auto and Furniture
Upholstering
821 17th Street Virginia Beach

HOLSUM BREAD
Enriched
MERCHANTS BAKERY, INC.
Norfolk, Virginia
Phone: MA-26317

Compliments of
A FRIEND

LITHOGRAPHED BY

TAYLOR PUBLISHING CO.

DALLAS • TEXAS

The Best Yearbooks are TAYLOR-MADE